

complex, just as they were in his college years. But, if you ask Christian what has been most important in his journey he will tell you – it's that he hasn't done it alone.

Christian will tell you that Act Six isn't an ordinary scholarship, because it doesn't end after the check is in the bank or after graduation. What makes Act six special is the people walking with you – before, during, and after. Not just the resources, the training, the education or the networks (which are all important), but the fact that every step of the way you have the support of your cadre.

For Christian, Act Six represents a network and a family that will live on for a lifetime. What makes it special is the enduring nature of those relationships and the growing network of scholars with a shared journey that binds them together. For Christian, that is the greatest gift of all.

When Christian thinks about his future he thinks about coming back to Tacoma someday soon. He thinks everyday about representing Tacoma and his fellow Act Six family and about the commitment they all share to make the city they love a better place.

Christian is driven and inspired by the future unfolding of the collective impact of Act Six graduates that goes beyond the program alone. He thinks about how the network and pipeline of Act Six scholars can replicate their experiences at the grass roots levels; in communities and schools, as teachers and other professionals, continuing to model and share the experience they have had with others. Ensuring that no one has to do it alone.

Christian would say: We are scholars. We are leaders. We are change. We are trees. We are a forest of amazing trees that are rooted in the places we love and reaching out to make a difference.

Maybe most important of all Christian would tell you – we are family and we've got each other's backs.

Visit the Degrees of Change website to hear Christian's own voice through his spoken word piece "Trees" at degreesofchange.org.



But, if you ask Christian what has been most important in his journey he will tell you – it's that he hasn't done it alone.

Together we grow impact!

7-Eleven Franchises of WA
7-Eleven Inc.
John Aakre and Cindy Michael
AbbVie Matching Gifts
Augustine Ajorogu *
Alaska Airlines - Matching Gifts
Ray and Sara Alvarez
Amazon Smile
Kimberlie Andersen *
Michael Andersen *
Joseph and Keri Anderson
Julie Anderson
Melinda Anderson
Andrew Whitney & Yesenia Arellano *
Michael Andrews
Viliana Apollon *
Myra Arnone
Alyson and Mike Atwater *
Aya and Randy Clark
Tristine Baccam
Jolyne Baines
Holly Bamford-Hunt
Bank of America - Employee Giving
Bank of America Foundation
Dan Barrett
Barbara Bartolatz-Littrell
Noah and Becky Baskett
Kelly Bay-Meyer and Joe Meyer
Steven and Paulette Berg
Mark Bergeson
Andrea Bess
jamaal Bess
Kevin Bess
Michelle Bess *
Austin and Ylisse Bess-Washington *
Nicole Biggs
Bill & Melinda Gates Foundation -
Matching Gifts
Bixie Me, INC
Ryan Black
Rebecca Blake
Octavio Blanco *
Dina Blum Burlingame
Todd and Paula Bond
Charles Borekust
Sally Bose
Eva Bowen
Paul Boyer
Stephanie Bray
Abbie and Cyrus Brown
Elly Bulega *
Bulova Stetson Fund
Bradd and Pat Busick
Rebecca Byrne *
Caroline Cabellon
Chris Caldwell *
Capital One
Jennifer Carlson
Jenny Carr
Craig Catlin
Yazmin Cervantes *
Tim Chalberg
Susan Q. Challancin
Michael Chansavang *
Benjamin Chao
Charley's Kids Foundation
Holy Chea *
David and Kelly Christel
Meghan Christenson
City of Tacoma
Jason Clapp
Jahara Clark
Stephhen and Emilie Coates-White
Patsy Coffman
Craig Cogger
Andrea Coker Anderson
College Spark Washington
Joseph Colón
Jerome Cond
Angela Connelly
Julie Cramer
Clyde Crow
Michael A. Cruz
Melannie Cunningham

Erin Daly
Char Davenport
Monica Davies
Cindy Davis
Lawrence and Angela Hughes
Myra Davis *
Christian Dawson *
Steve Dawson
Kendria Dickson *
Diane Dimmer
Vernessa Dirks
Joseph - Matching Gifts
Anonymous Donor
Edwina Dorsey
Patricia Downs
Chad Duncan
Pamela Easterlin *
Andy Ecklund
Terry and Cynthia Edwards
Emmanuel & Elisabeth Bofa *
Perry England
Erin Jones
Brett Jordan
Matt Enloe
Doug and Teresa Enslin
Brandon and Tafona Ervin
Jesus Esqueda *
Allua Evans *
Family Impact Network
Kerri Feider
Kelly Fay-Meyer and Pat Ferguson
Jake Fey
Amanda Figueroa
Kevin Kim *
Greg Fimmano
JD Fitz
Ben and Lisa Flesher
Flores Pallet Recycling Inc
Paige Folsom
Jordan Ford
Mycal Ford *
Bixie Me Foundation
Foundation Escrow
Foundation for Tacoma Students
Jacob Fournier
Jessie Fouts
Francis and Josiah Lara *
Cuong Lu *
Tiffany Lemmon
Nalani and Mark Linder
Hilary Loeb and Marc Friedman
Luan and Van Lierman *
jensen
Jill Geary and Neil Beaton
Henry George
Robert Gibson
O'Neil Gilling
Heather Gingerich
Kristy Gledhill
Marie Martelly *
Fa'ana Martin *
Tony Gregg
Deatri Griffith *
Daniel Grimm
Guideline - Referral Incentive
Grant and Nicole Gummow
Mark Haggarty
Yusra Hamidani *
Tyler Hamilton
Bill and Kathy Hanawalt
Shannon Hargis
Maria and Steve Harlow
Shelondra Harris *
John Harrison
Dolores Haugen
Liz Heath
Stephhen and Emilie Coates-White
Philip Heller
Barbara Henderson
Robert Hernandez
David Herr
James and Kathi Herron
Timothy and Anna Herron
Anna Hester *
Minh-Anh Hodge
Jaclyn and Micheal Hodgins
Mark and Wendy Holcomb
Margaret Hollins

Claire Hoover
Georgia Horton
Deborah Howell
Jon and Christina Howell
Nissana Nov *
Josh Obendorf
George Oberhofer and Jill
Goodman
Gerardo Ochoa
Richard Oeun
Stacey Ogile
Jeremy O'Neil
Nathan Orona
Delia Orozco *
Brianna Orozco *
John Page
Patrice Page
Christian Paige *
Charity Parr
Kyle Parsons
Laura Peaslee
Joel and Jennifer Perez
Elizabeth Perkins *
Teal Peterson
Angela Pierce *
James Plourde
Jeremy Porter
Patrick Pow
Lisa Predovich
Larisa Prisacari
Richard Pyles
Danjuma Quarless *
Obe Quarless *
Cefe and Julie Quesada
Lawanda Denice Randle *
Laurie Reddy *
Saiyare Refaeli
Jasmine Reid
Jaime & Wendy Revuelta-
Martinez *
Gareth and Liz Ritz
Krischanna Roberson
Robert Sterling Clark Foundation
Donisha Robertson *
Ben Roe
Nicollette Roe
Virgil Roehl
Marisol Rosado *
Tina Ross
Russell Family Foundation
Russell Investments Matching
Gifts (Benevity)
Rusty George Creative
Kathleen Ryan
Jeanne Sacks
Safeo Insurance Fund
April Sage
Misael Salmeron *
Gilbert Sandoval *
Liesl Santkuy
Carla Santorno
Jeremiah Sataraka *
Steve Schain and Bev Hatter
Sharon Schauss
Susan Schreurs
Jennifer Schultz
Amanda Scott-Thomas
David Seely
Beth Selk
Sequoia Foundation
Sapna Sethi
Sara Shapiro
Harlan and Sue Shoop
Pat Shuman
Russell and Claire Silva
Todd and Teresa Silver
Ericka Singh
Frank W Smith Jr
Miguel Smith
Samuel Smith *
Stephen Smith
Jim Sporileder
Jillian Stanphill
Starbucks - Matching Gifts
Steve and Mary Barger

Xuan Nguyen *
Jeff Nichols
Jon Norrellus
Nissana Nov *
Josh Obendorf
George Oberhofer and Jill
Goodman
Gerardo Ochoa
Richard Oeun
Stacey Ogile
Jeremy O'Neil
Nathan Orona
Delia Orozco *
Brianna Orozco *
John Page
Patrice Page
Christian Paige *
Charity Parr
Kyle Parsons
Laura Peaslee
Joel and Jennifer Perez
Elizabeth Perkins *
Teal Peterson
Angela Pierce *
James Plourde
Jeremy Porter
Patrick Pow
Lisa Predovich
Larisa Prisacari
Richard Pyles
Danjuma Quarless *
Obe Quarless *
Cefe and Julie Quesada
Lawanda Denice Randle *
Laurie Reddy *
Saiyare Refaeli
Jasmine Reid
Jaime & Wendy Revuelta-
Martinez *
Gareth and Liz Ritz
Krischanna Roberson
Robert Sterling Clark Foundation
Donisha Robertson *
Ben Roe
Nicollette Roe
Virgil Roehl
Marisol Rosado *
Tina Ross
Russell Family Foundation
Russell Investments Matching
Gifts (Benevity)
Rusty George Creative
Kathleen Ryan
Jeanne Sacks
Safeo Insurance Fund
April Sage
Misael Salmeron *
Gilbert Sandoval *
Liesl Santkuy
Carla Santorno
Jeremiah Sataraka *
Steve Schain and Bev Hatter
Sharon Schauss
Susan Schreurs
Jennifer Schultz
Amanda Scott-Thomas
David Seely
Beth Selk
Sequoia Foundation
Sapna Sethi
Sara Shapiro
Harlan and Sue Shoop
Pat Shuman
Russell and Claire Silva
Todd and Teresa Silver
Ericka Singh
Frank W Smith Jr
Miguel Smith
Samuel Smith *
Stephen Smith
Jim Sporileder
Jillian Stanphill
Starbucks - Matching Gifts
Steve and Mary Barger

Stewardship Foundation
Willie Stewart
Elliot Stockstad
Joshua Stovall
Carrie and Chuck Strawn
Carrie and Aaron Streepy
John Stroeh
Christian Sullivan
Eric Svarren and Alice Shobe
Marian Swinth
TaMikka Sykes
Barbara and Dean Tankersley
Eli and Lauren Taylor *
Kyle Teater
Lindy Tep *
The Bamford Foundation
The Florence B. Kilworth
Foundation
The Gottfried and Mary Fuchs
Foundation
The Greater Tacoma Community
Foundation
The Norcliffe Foundation
Jackie Thomas
Michael and Tina Thomas
Katerina N Thompson
Steven Thornhill
Emily Thorpe
Erika D Timpe
Ramika Toms
William Towey
Ilona Trofimovich *
David Tschetter
University of Washington
Tacoma
John Unterreiner
Jim and Megan Urbaitis
Nick and Cathy Valenzuela
Guillermo Vazquez
Karen Vialle
Nancy Vignec
Nicolette Viken *
Romina Villaseñor
Dan Voelpel
Deedra Walkey
Dominique Wallace
Suzanne Walsh
Bobby Walston *
Dee Waluk-Johnson
Zhiwei Wang
Deborah Ward
Benjamin Warner
Shawn Washington
Wendy Watanabe
Wells Fargo Foundation
Micah West *
Lia Wetzstein
William T. Weyerhaeuser
Nils Wickman
William Kilworth Foundation
Erica Williams
Duncan and Andrea Wilson
Jason Wise
Lisa Wojtanowicz
Ken Wong
Meg Estep Woolf
Jeff and Nicole Wortley
WTTA - Workforce Institute
Courtney and Adam Ydstie
Tara Yi *
Yurim Yi
Marcy Yoshida
Kenneth Young
Stuart Young
Debra Zdrojewski
Traci Zebruck
Judy Zeigler
Bethany Zigler *

* Act Six alumni



TO COLLEGE AND BACK .TOGETHER.

2017-18 ANNUAL REPORT

Call us Leaders.
Call us Scholars.
Call us Change.



Call us Trees.

At Degrees of Change we are growing scholars and leaders. We are supporting and nurturing agents of change. Our scholars and leaders are becoming 'trees' rooted deeply in the communities they grew up in and developing strong foundations from which they reach out and impact the whole world. These "trees" are having impact that builds up their hometowns and beyond: a return of diverse, gifted, and passionate leaders for today and for the future.



Growing up his whole life in Tacoma, Christian Paige will tell you about the importance of the people who had his back.

He will also tell you about some of the more challenging years of adolescence – about starting high school at Mount Tahoma, before moving to Stadium, and eventually graduating from Life Christian Academy.

He will tell you about a memorable moment for him when he began his Act Six journey. A moment of realization sitting around the fire on a wilderness excursion with his fellow Act Six cadre members. A moment where a feeling of belonging and family washed over him. A feeling that reminded him of those early years of people having his back.

The other thing that Christian will tell you is that the only thing he'd ever been seen as really good at was basketball. It was Act Six that recognized him and his cadre members as geniuses in their own right, celebrating their experiences and gifts as the key to thriving communities of the future.

These days Christian works as an equity specialist for the Bellevue School District. When he's not doing that he is traveling performing spoken word and speaking to and inspiring others around issues of equity and access.

The wisdom he shares is deep and the issues he confronts in his work and his art are



PO Box 1573 | 1102 Commerce St, Ste 400 | Tacoma, WA 98401
253-444-0004 | www.degreesofchange.org

Thank you

Together we have accomplished a lot at Degrees of Change.

This past program year we maintained our incredible 82% graduation rate. We celebrated 45 new college graduates. We selected, trained, and sent 230 new scholars to college – a 45% increase from the previous year.

As you can see so much more is possible when we “go together”: so much more for our students when they go to college together. So much more when our communities and colleges come together to support our students. So much more when local businesses come together to offer local students summer internships.

This past year we have planted more seeds to grow our impact. We’re investing in more vibrant and flourishing communities by developing diverse, homegrown, college-educated leaders who will help steward the future of their communities.

Some of those seeds include taking on the operations of the local Tacoma-Seattle programs. Many other seeds are described in our new 30-month strategic plan, which outlines how Degrees of Change will sustain and grow our strong outcomes for our community affiliates, colleges, scholars and alumni across the country. One particular seed we are most excited about is the implementation of new programming in Tacoma, like a new professional internship program, that once piloted at the local level will deliver another replicable model for other affiliates across our national network.

Yes, we’ve come a long way. And we still have far to go. But we are confident that we’ll continue to go together, as donors and volunteers, foundations, community affiliates and partner colleges, in support of our talented scholars and alumni who continue to grow into trees that will create more just and vibrant communities in the years and decades ahead.

Thank you for helping us plant the seeds. Thank you for going together with us.

TIM & BRADD
President & Board Chair

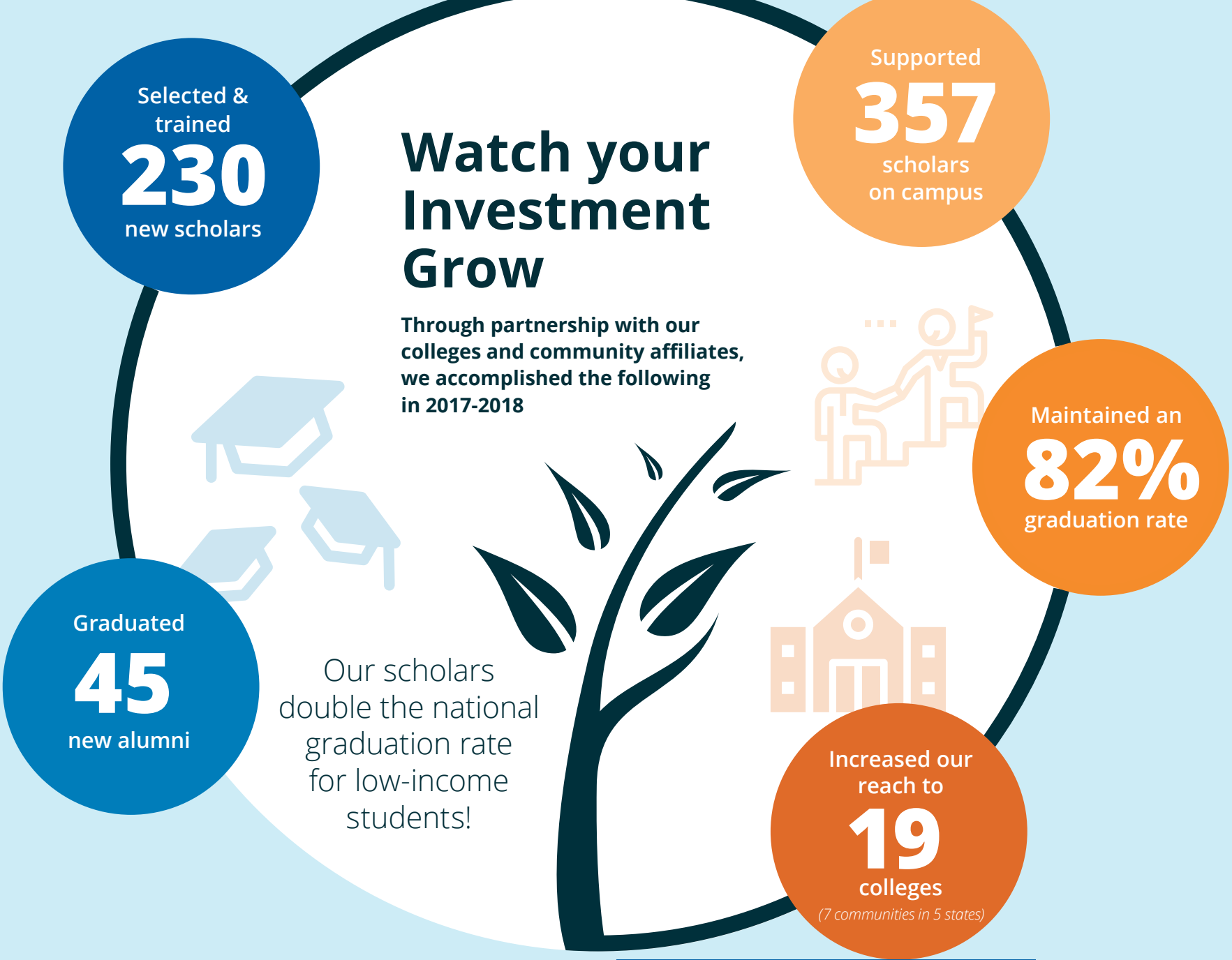

BOARD OF DIRECTORS

Tim Herron, *President*
Bradd Busick, *Chair*
Eli Taylor, *Treasurer*
Michelle Bess, *Secretary*
Alan Alvarez
Erin Jones
Sarah Mabini
Joel Perez
Kevin Fillo

COMMUNITIES AND AFFILIATES

Chicago, IL – Pursue Scholars
Indianapolis, IN – Shepherd Community Center
Minneapolis-St. Paul, MN – Urban Ventures
Portland, OR – Portland Leadership Foundation
Spokane, WA – YMCA of the Inland Northwest
Tacoma-Seattle, WA – Degrees of Change
Yakima, WA – Yakima Leadership Foundation

PARTNER COLLEGES

Augsburg University
Bethany Lutheran College
Bethel University
Central Washington University
Clark College
George Fox University
Gonzaga University
Heritage University
Northwest University
University of Northwestern St. Paul

North Central University
Pacific Lutheran University
Tacoma Community College
Taylor University
Warner Pacific University
University Washington Tacoma
Washington State University Vancouver
Western Washington University
Yakima Valley College



Financial Summary 2017-2018



Assets

\$394,000 Current Assets
\$102,000 Other Assets

Liabilities and Net Assets

\$115,000 Current Liabilities
\$178,000 Unrestricted Net Assets
\$203,000 Temporarily Restricted Net Assets